I in C

J.S. Bach (1685-1750)

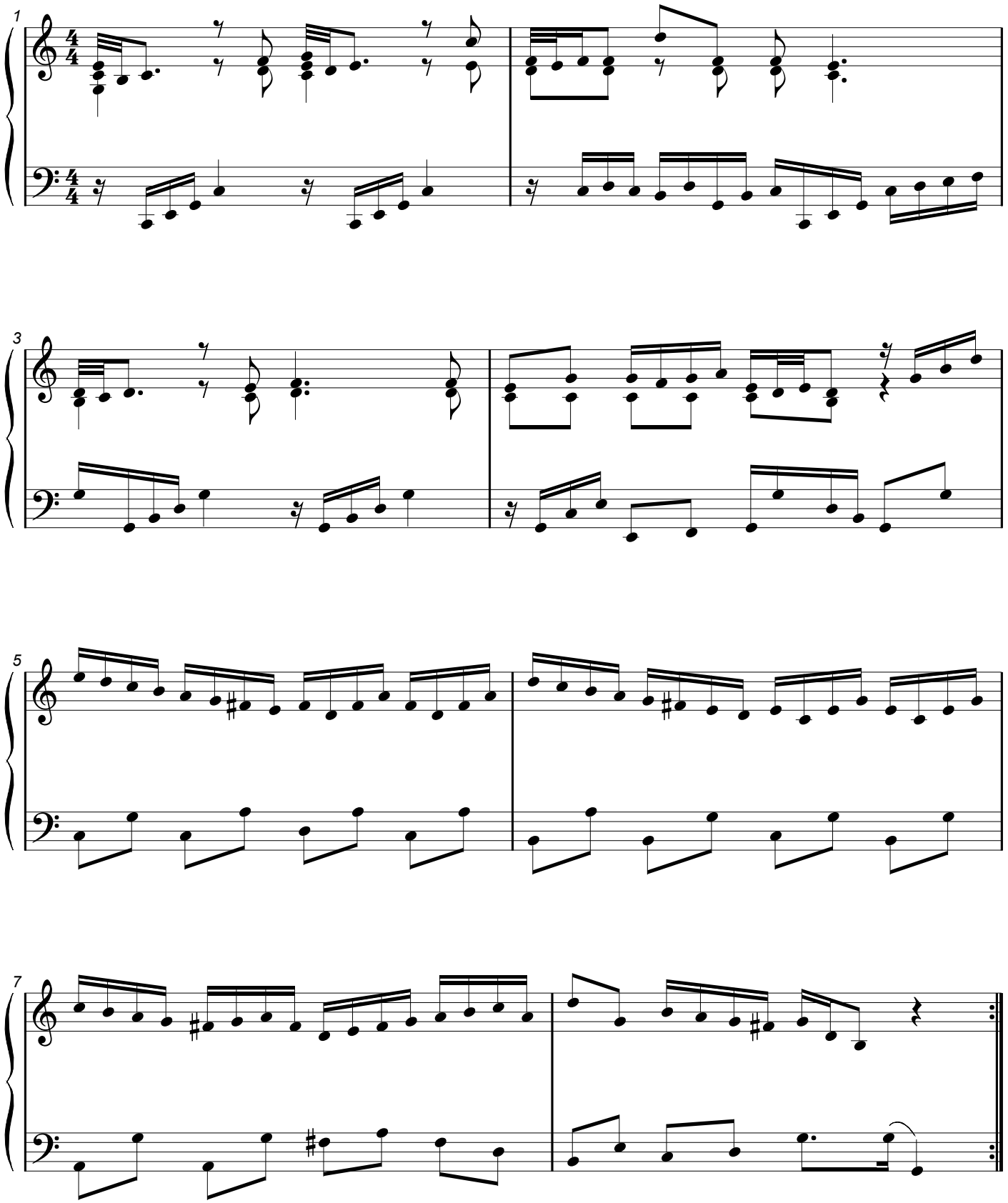

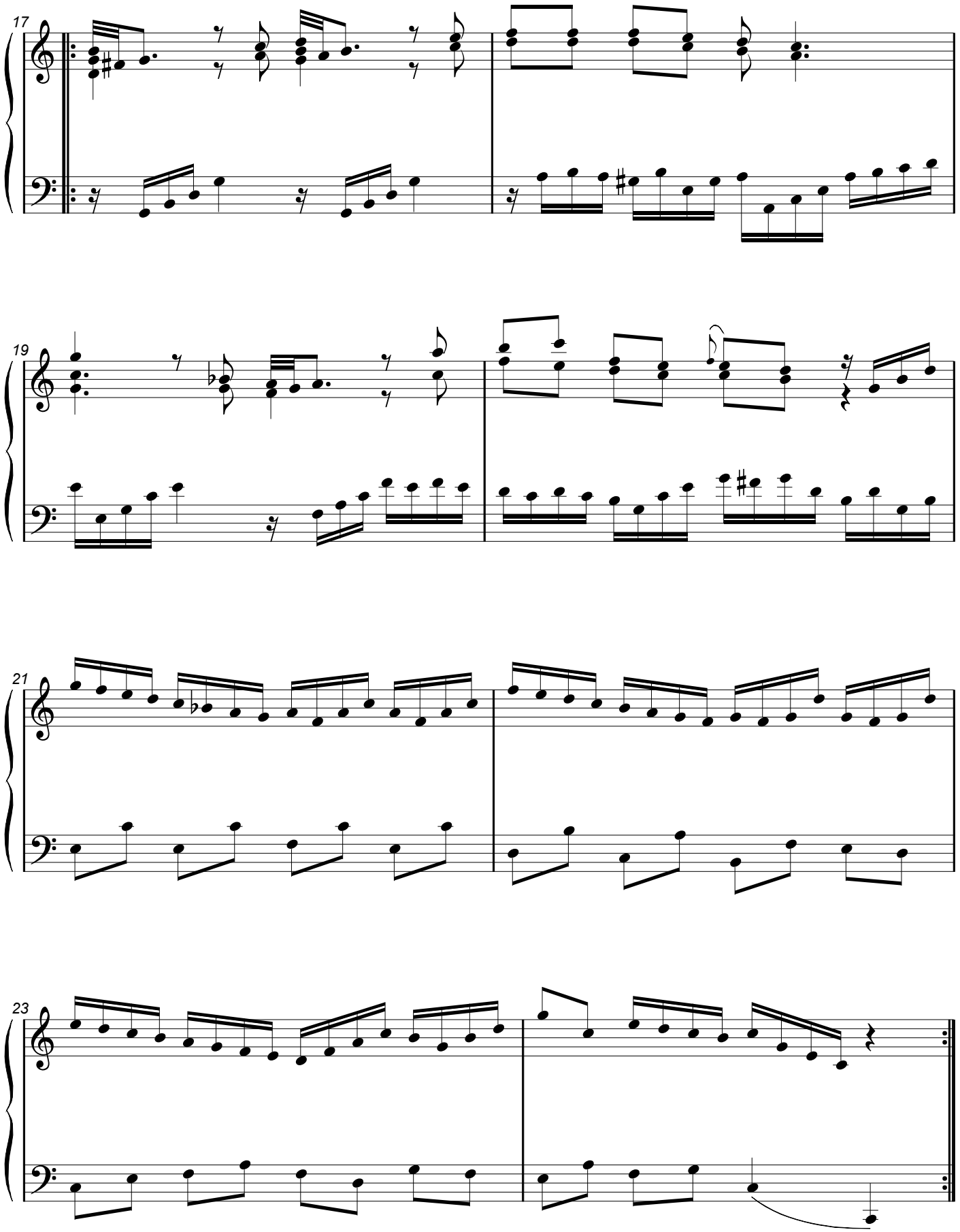
17
19
21
23

II in c

J.S. Bach (1685-1750)

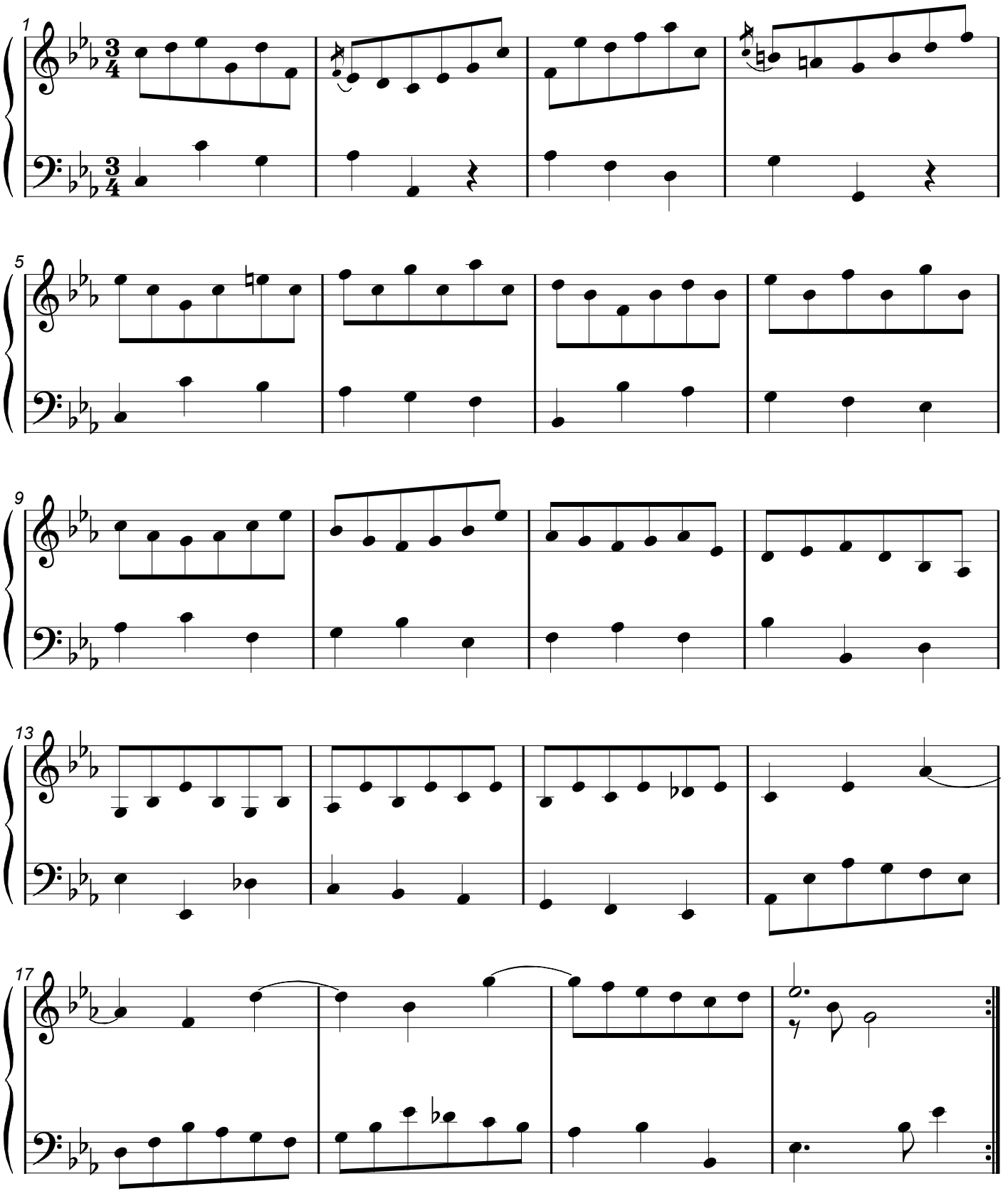

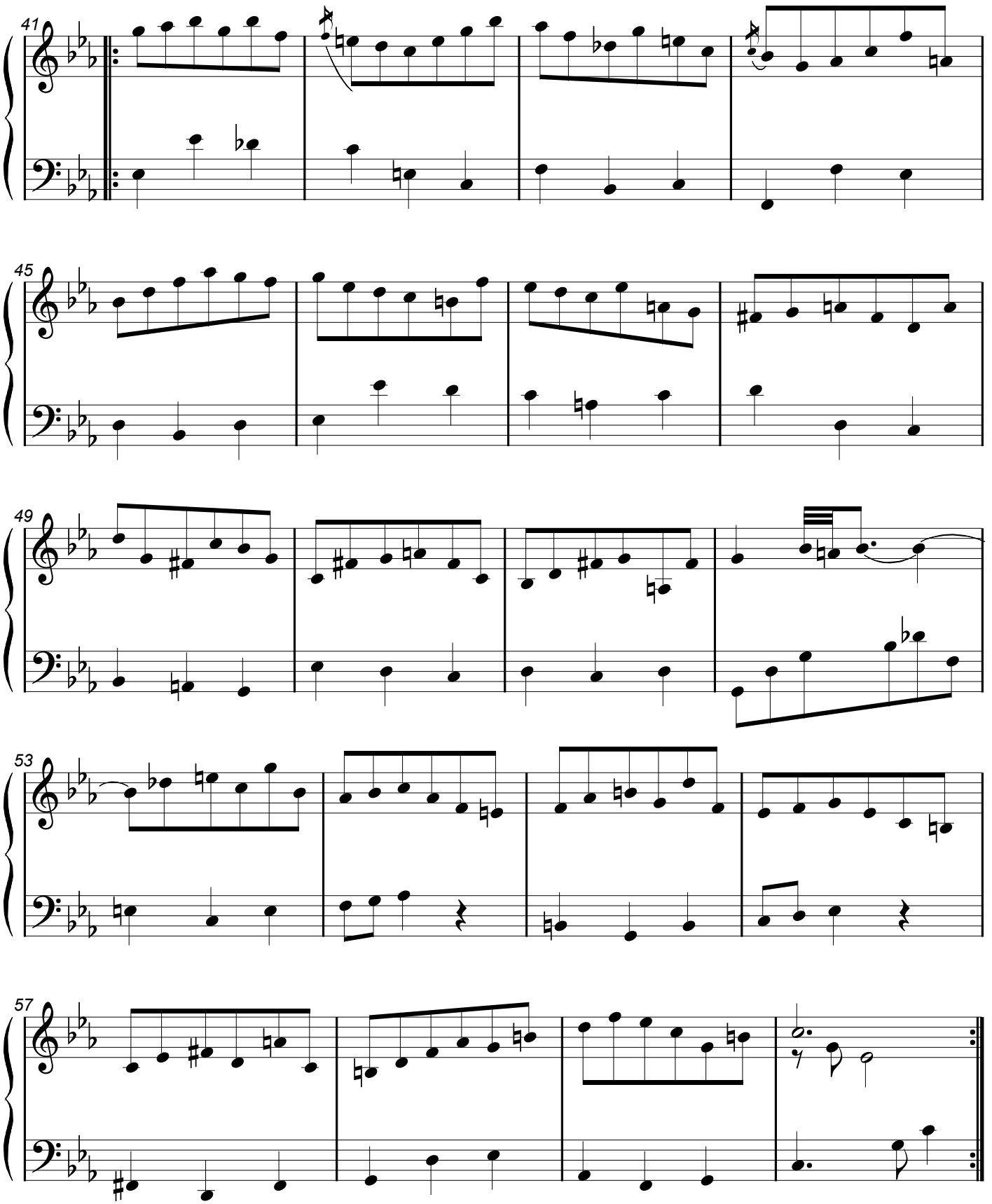
41
45
49
53
57

III in D

J.S. Bach (1685-1750)

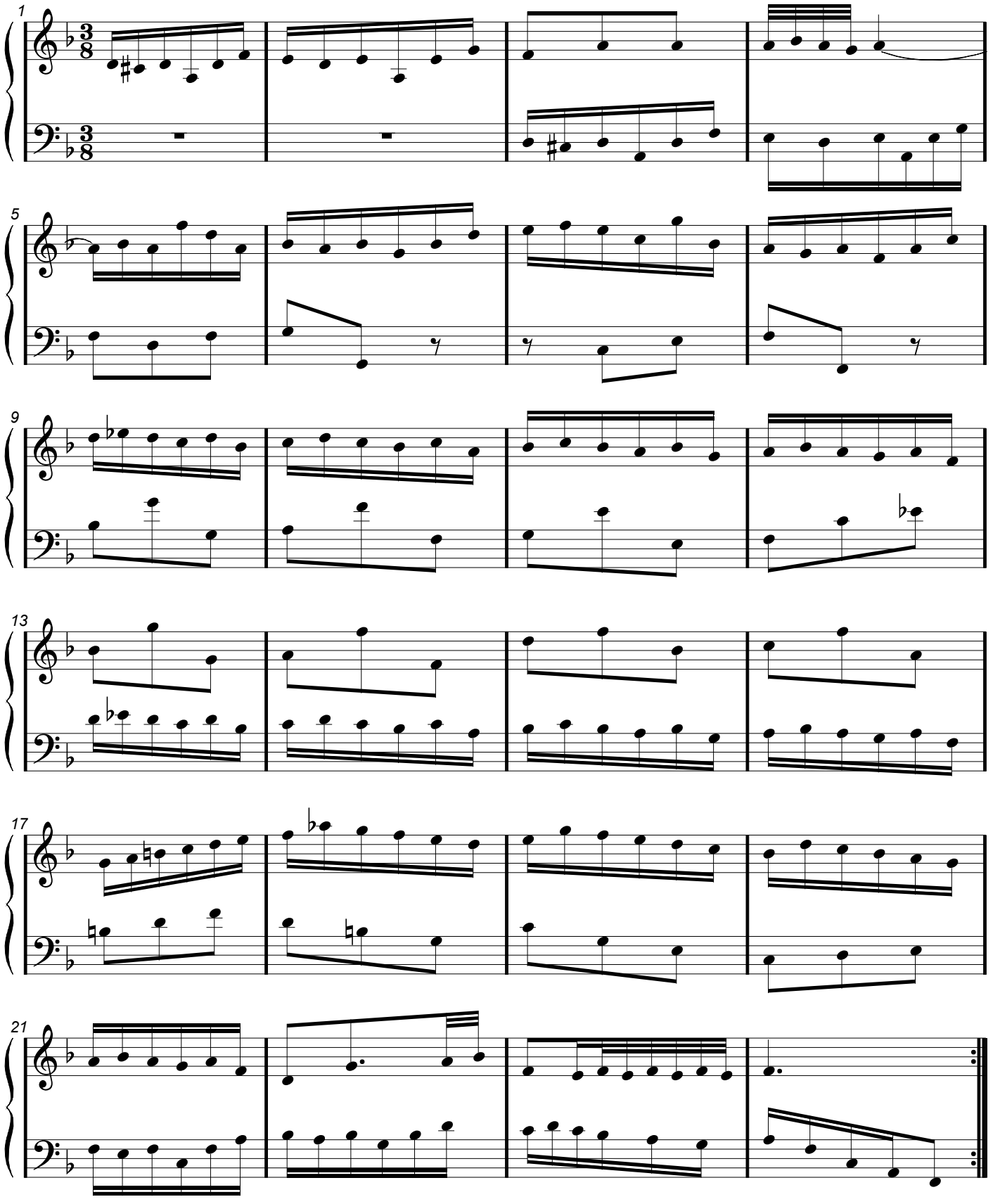

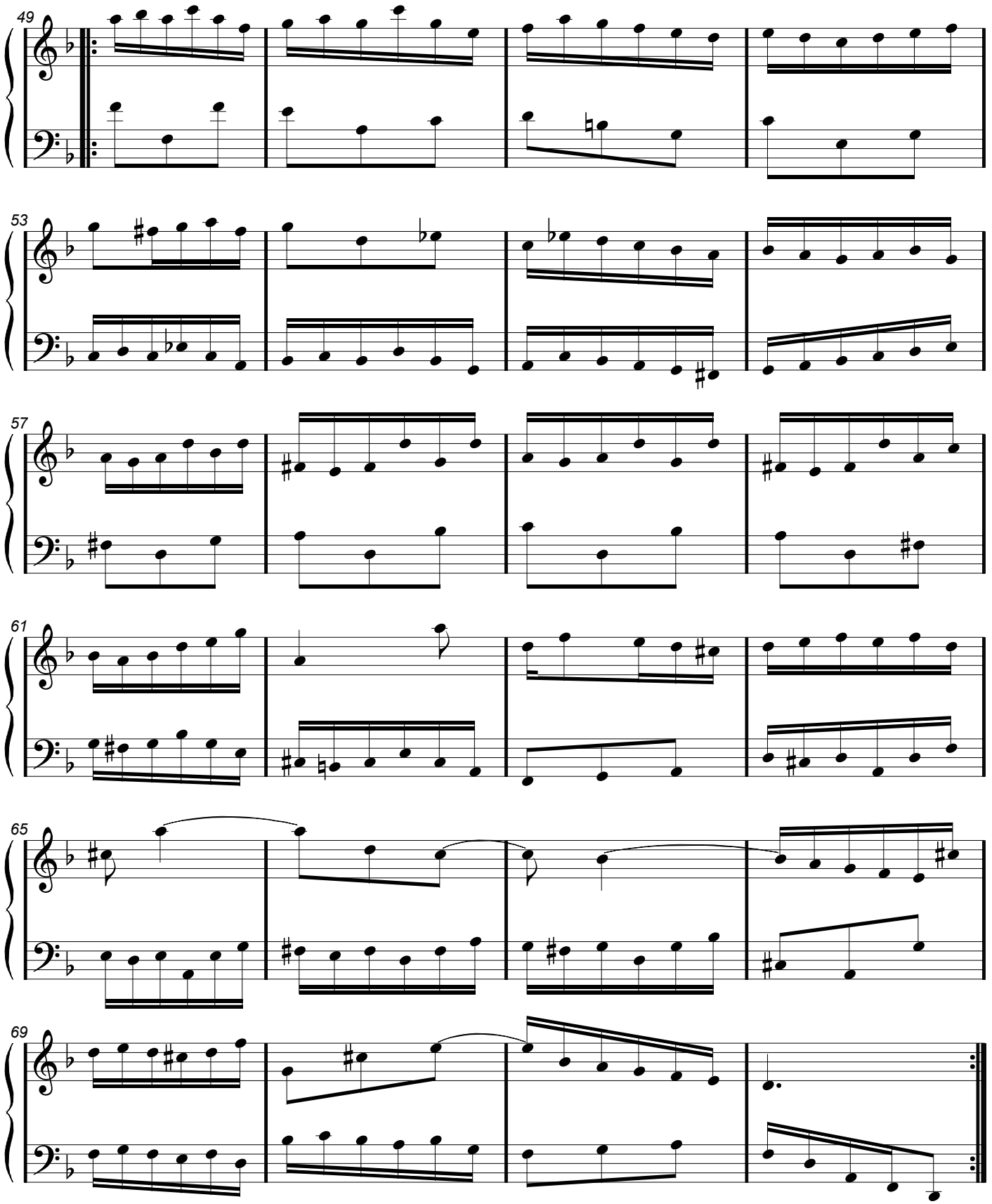
49
53
57
61
65
69

IV in D

J.S. Bach (1685-1750)

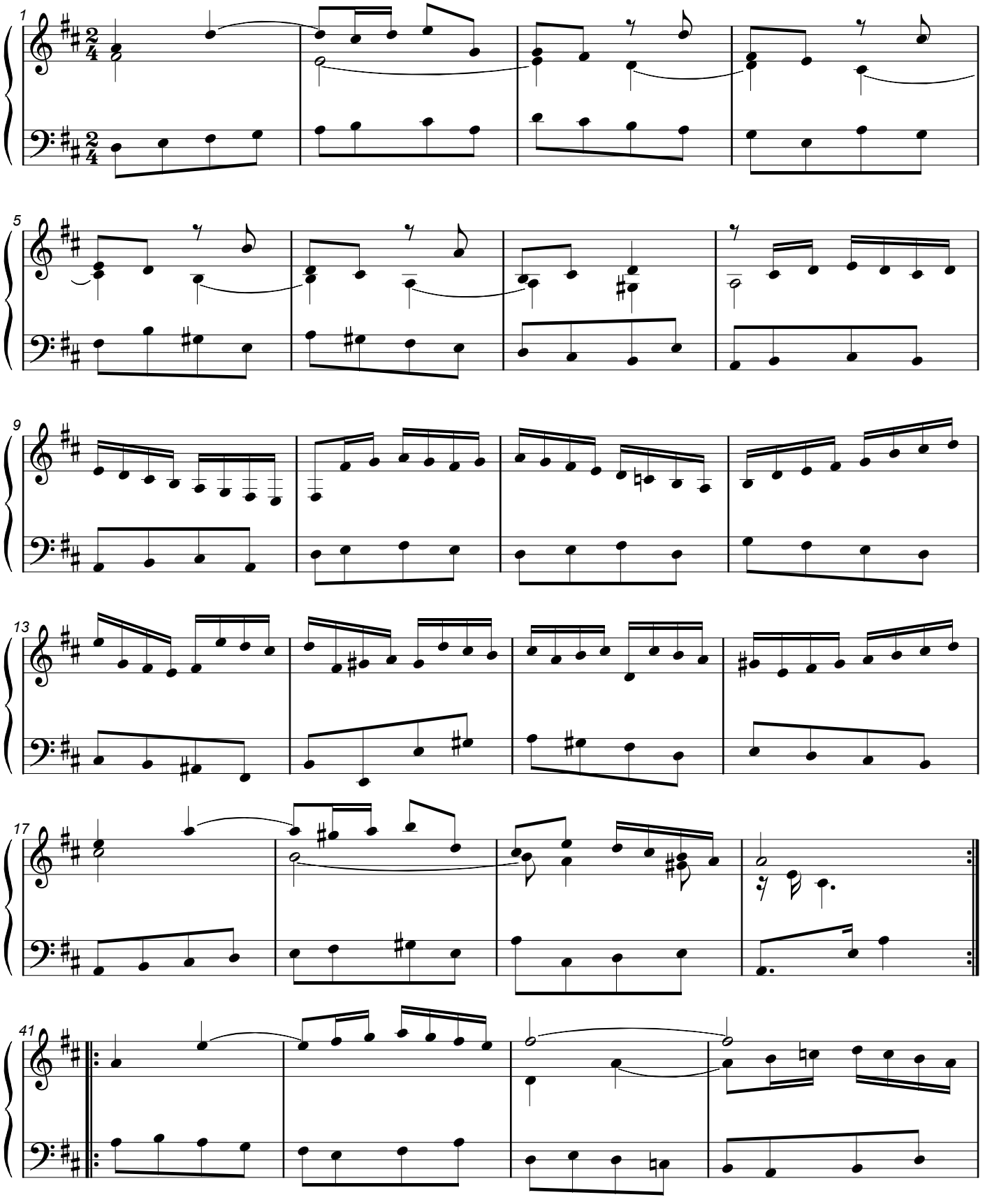

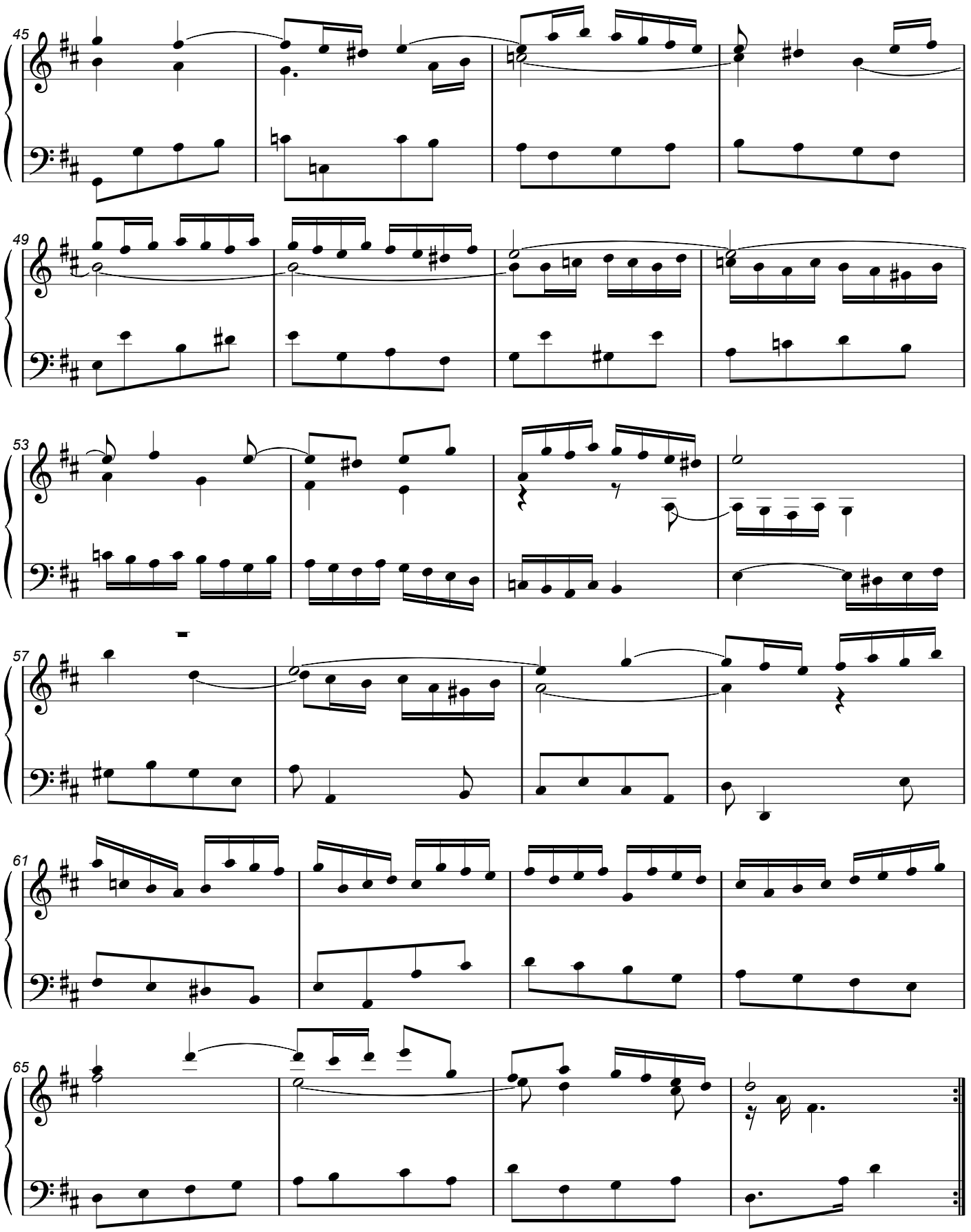
45
49
53
57
61
65

V in E

J.S. Bach (1685-1750)

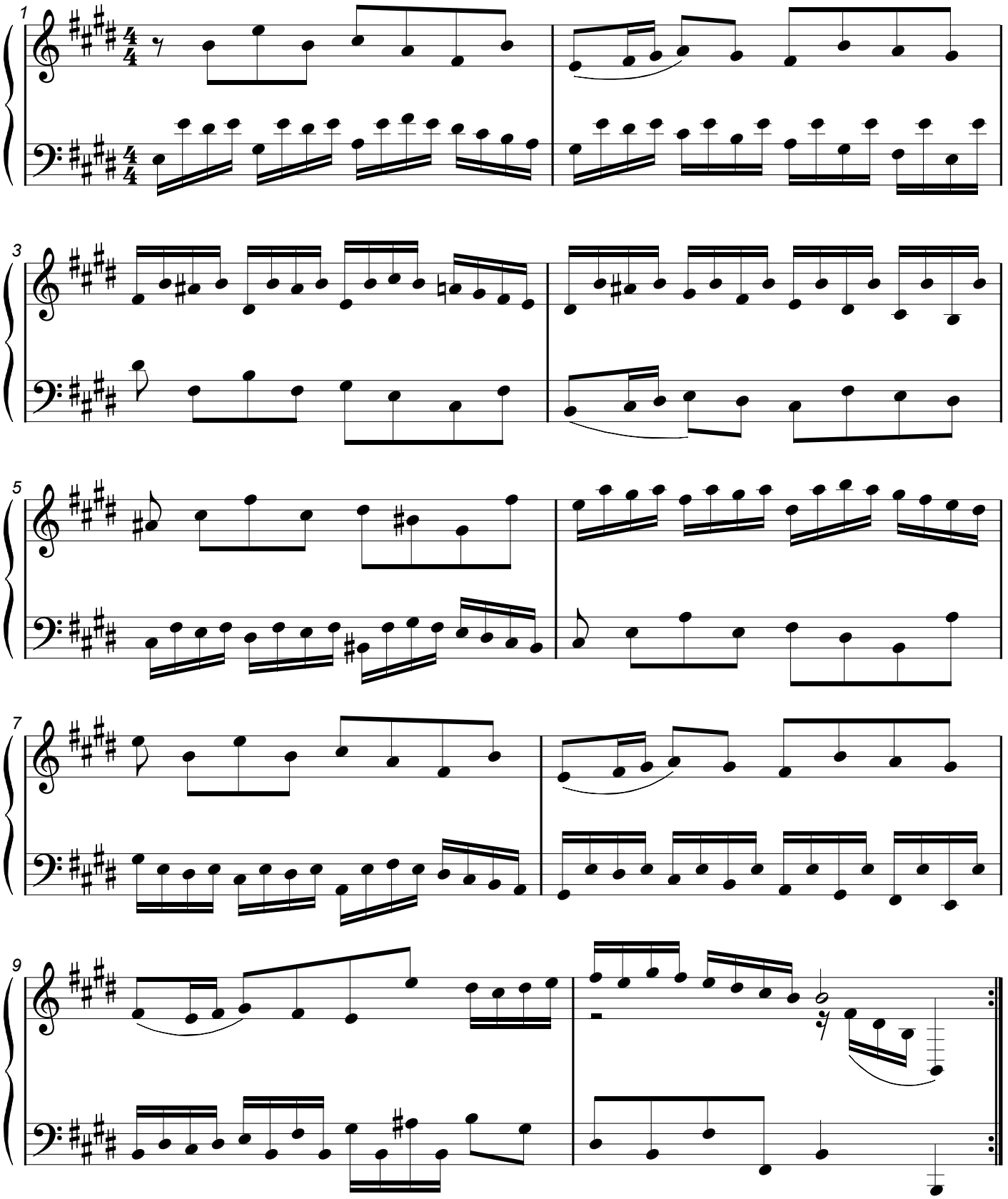

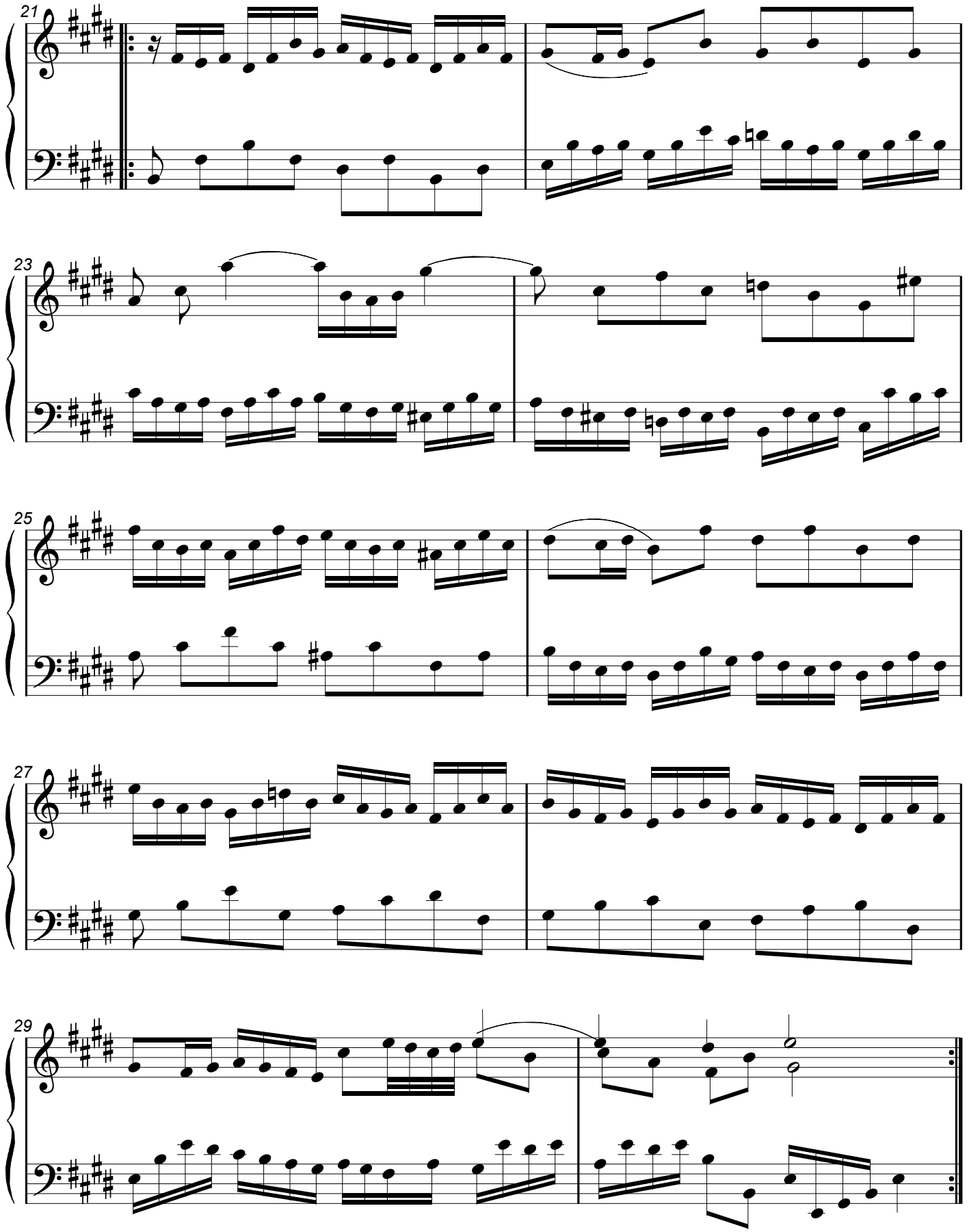
21
23
25
27
29

VI in e

J.S. Bach (1685-1750)

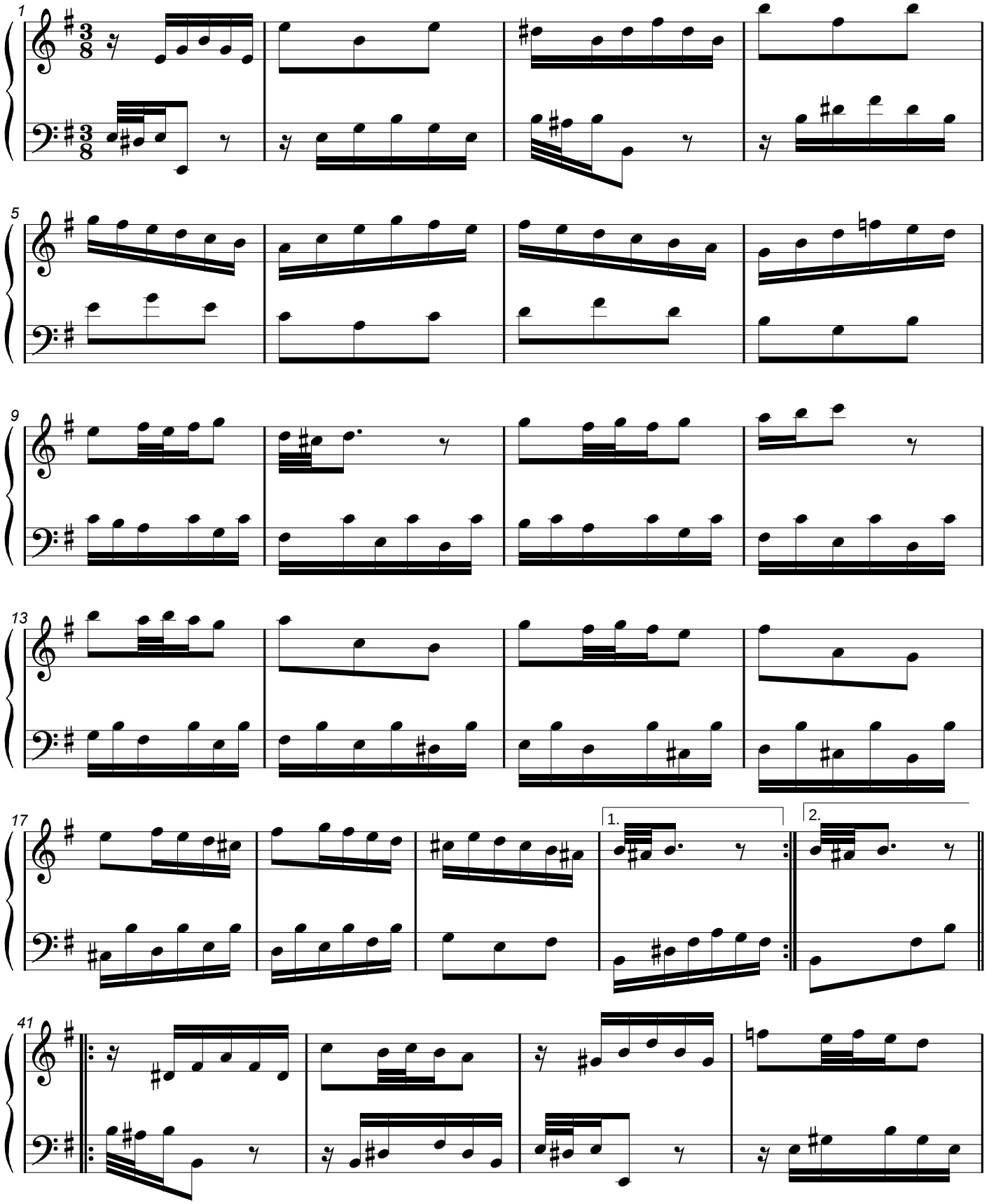

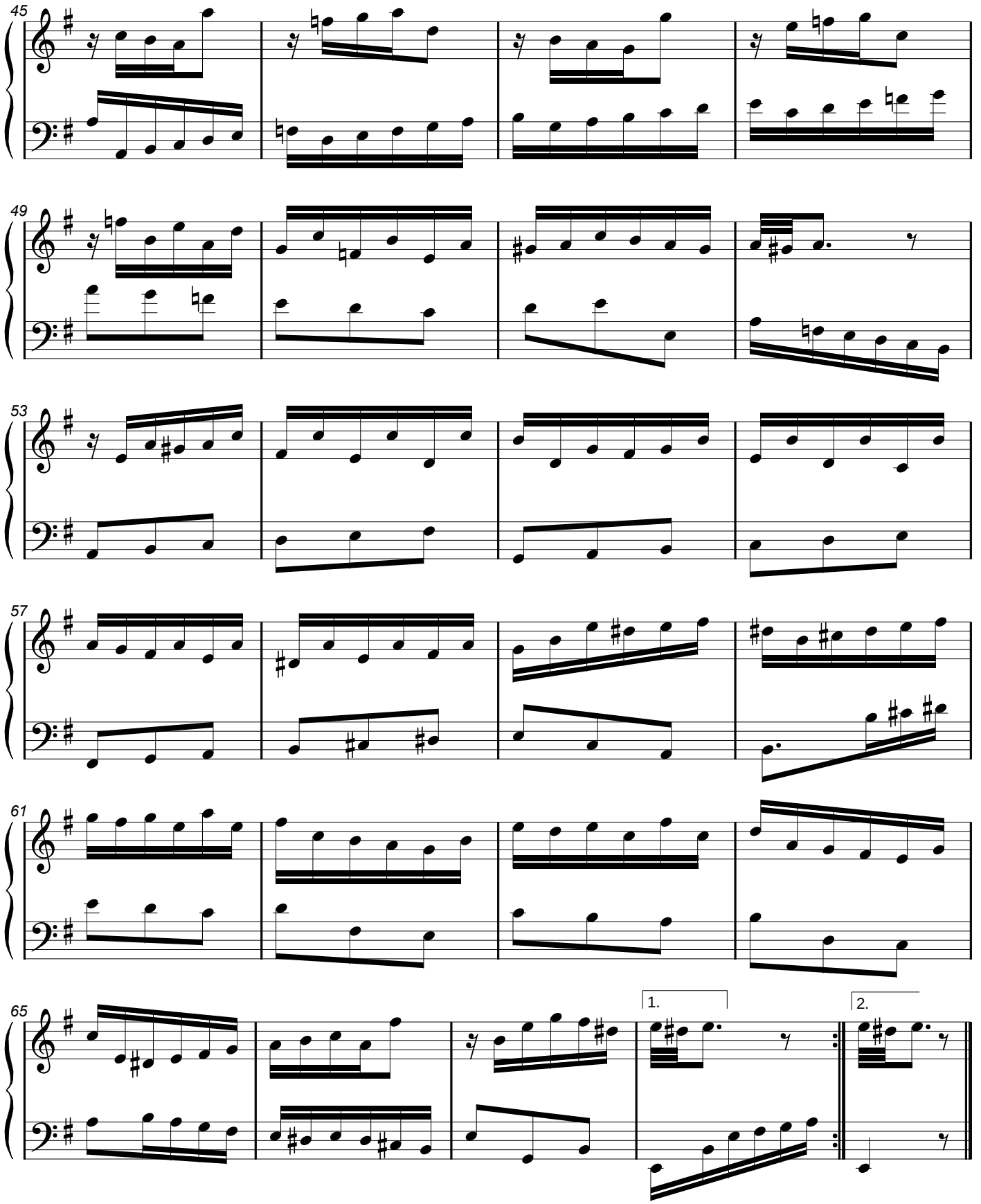
45
49
53
57
61
65
1.
2.